

Mandatory Disclosure

| | | |
|-----------|---------------------------------|------------------------|
| 1. | Permanent Institution ID | 1-6223991 |
| | Date & Period of last approval | 25/06/2021 for 2021-22 |

| | | |
|------------------------------|-------------------------------------|---|
| 2. | Name of the Institution | AURANGABAD COLLEGE OF ENGINEERING |
| | Address of the Institution | Gat No 52, Tuljapur Shivar, Harsul- Savangi, Jalgoan Road, Aurangabad. 431008 |
| | Phones Nos. | (0240) 2487686 |
| | Fax No. | (0240) 2487686 |
| | E-mail | principalace2250@gmail.com |
| | Website | www.aurangabadengg.in |
| | Longitude & Latitude | 19.9584° N, 75.3443° E |
| | Nearest Railway Station(dist in Km) | 16 km |
| Nearest Airport (dist in Km) | 15 km | |

| | | |
|-----------|---------------------------------|------------------------------|
| 3. | Type of Institution | Private-Self Financed |
| | Category (1) of the Institution | Non Minority |
| | Category (2) of the Institution | Co-Ed |

| | | |
|-----------|---|---|
| 4. | Name of the Organization Running | Chandralop Shikshan Prasarak Mandal |
| | Type of the organization | Charitable Trust |
| | Address of the organization | Gat No 52, Tuljapur Shivar, Harsul- Savangi, Jalgoan Road, Aurangabad. 431008 |
| | Registered with | Bombay Public Trust ACT 1950 |
| | Registration date | 27 th may 2005 |

| | | |
|-----------|---|---|
| 5. | Name of the Affiliating University | Dr. Babasaheb Thchnological University |
| | Address | Lonere, Raigad. Maharashtra |
| | Website | https://dbatu.ac.in/ |
| | Latest affiliation period | All Programs are affiliated as on 2021-22 |

| | | |
|-----------|-------------------------------------|--|
| 6. | Name of Principal / Director | Dr. Deepak B. Gupta |
| | Exact Designation | Principal |
| | Phone number with STD code | (0240) 2487686 |
| | FAX number with STD code | (0240) 2487686 |
| | E-mail Id. | principalace2250@gmail.com |
| | Highest Degree | Phd, ME (Mechanical Engineering) |
| | Field of Specialization | Mechanical |

Location Map

← aurangabad college of engineeri 🔍 ✕

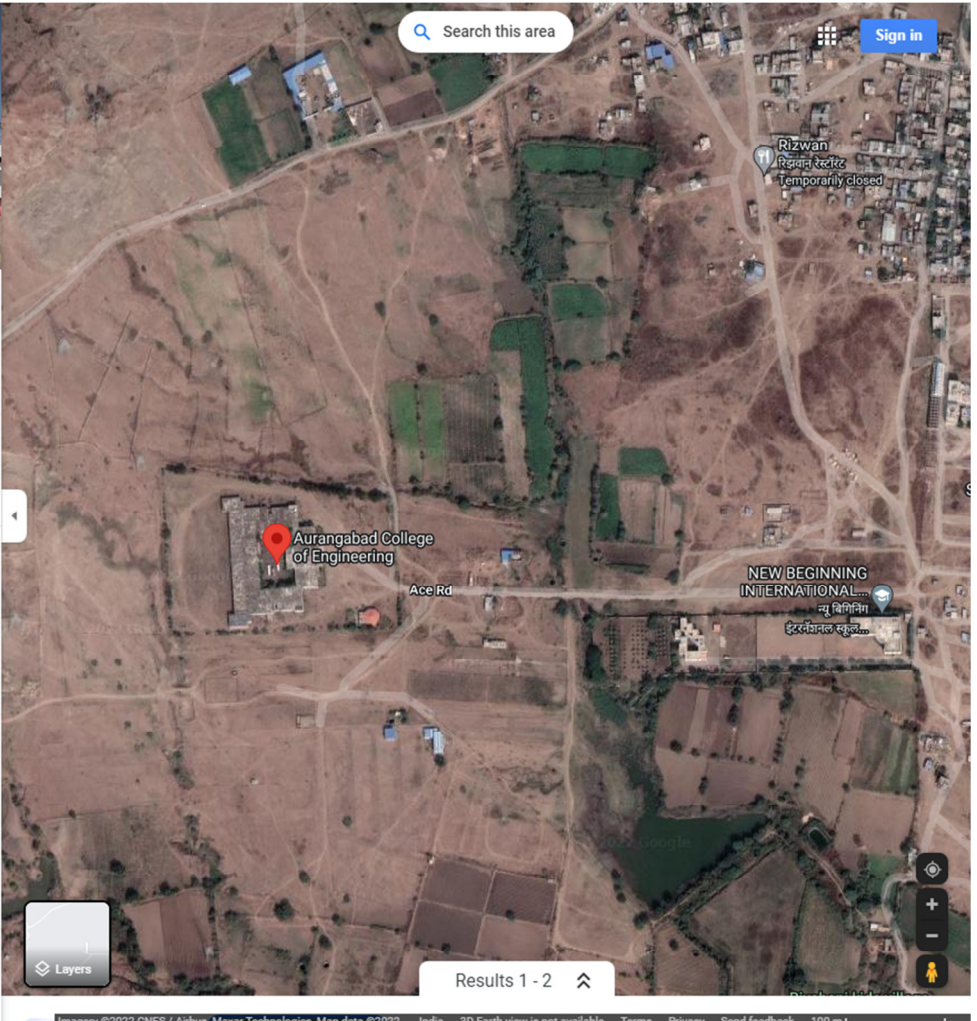

Search this area 🔍 Sign in

Aurangabad College of Engineering
अभिप्रातिकी औरंगाबाद कॉलेज
3.4 ★★★★★ 74 reviews
College

Directions Save Nearby Send to your phone Share

X85V+8PW, Phulambri, Maharashtra 431008
Claim this business

Suggest an edit

Add missing information ?

- Add place's phone number
- Add hours
- Add website

Photos

Layers Results 1 - 2

9. Organizational Chart

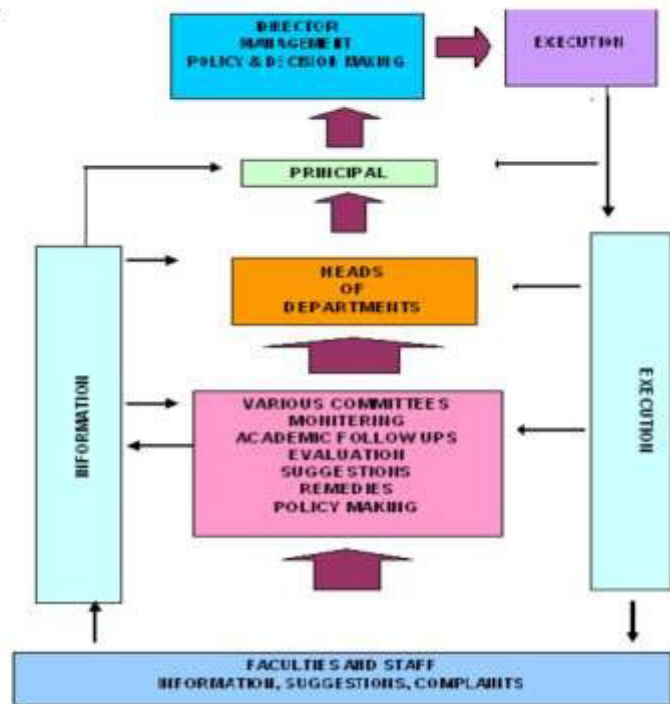

| | | |
|-----|--|---|
| 10. | Student feedback mechanism on Institutional Governance/faculty performance | Student’s feedback is collected at the end of each semester. Students appraise on individual teachers on following criteria: Punctuality & regularity, Delivery of the lecture, Communication skills, Board presentation, Interaction with students, Extent of completion of syllabus, Level of interaction during practical, Availability of the teacher outside classroom for additional guidance. |
| 11. | Grievance Redressal mechanism for faculty, staff and students | <ol style="list-style-type: none"> 1. Faculty and staff members can approach the Heads of Departments & Principal for redressal of any grievance. 2. Suggestion boxes are checked weekly. 3. Students can approach Registrar and Principal for their grievances. 4. Grievances of staff (Teaching & Non-teaching) discussed in Governing Body and Local Managing Committee meetings and appropriate decisions are taken |

Infrastructure:



| | |
|--|--|
| | |
| | |
| | |

